

HR/ADMIN. MANAGEMENT SYSTEM

MODULES:

1. E-RECORD
2. E-LEAVE
3. PERFORMANCE APPRAISAL
4. ONLINE SCREENING/ LI TEST SYSTEM
5. EMPLOYEE HANDBOOK

1. E-RECORD

It is a typical employee data repository accessible to both HR Managers & individual employees. It has many unique features like employee strength counter, dynamic letter template creation, auto alert mgmt, export to excel & PDF, attrition report & many more....

2. E-LEAVE

It is an online employee leave mgmt system, where employees can apply for leave & get approved by their reporting heads through the web. Also, it keeps track of entitled, consumed, remaining & carried forward leaves automatically. Many other features include, leave calendar, consolidated & individual leave reports, and more...

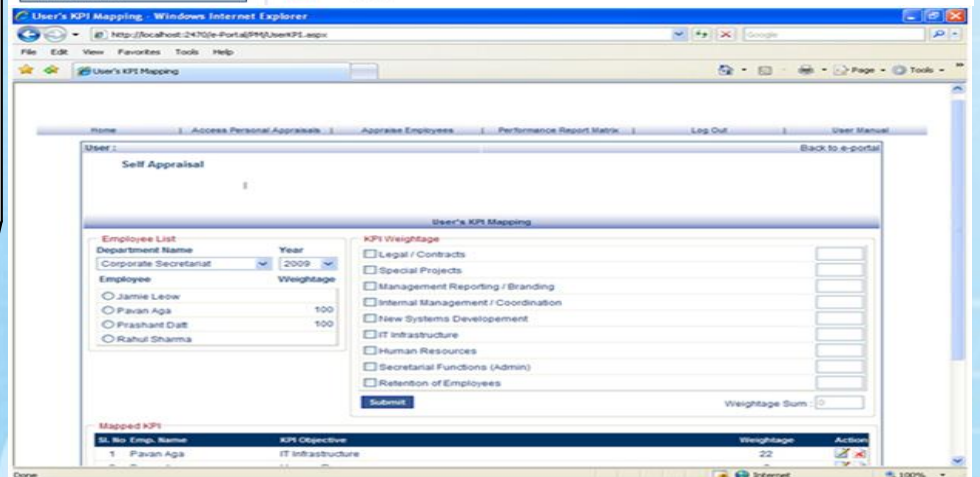
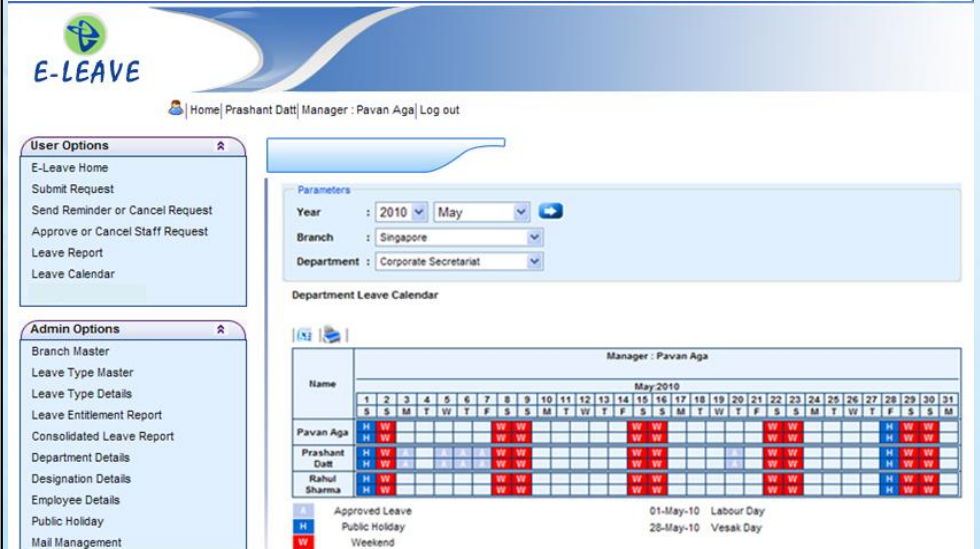
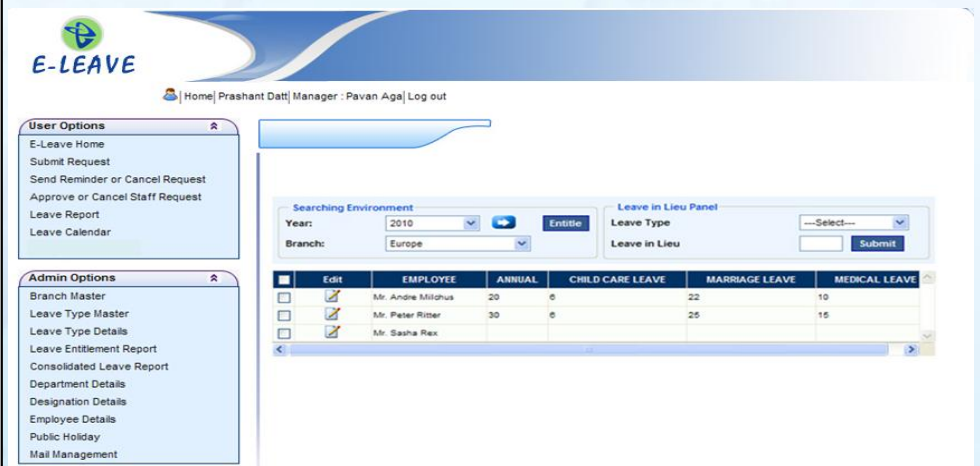
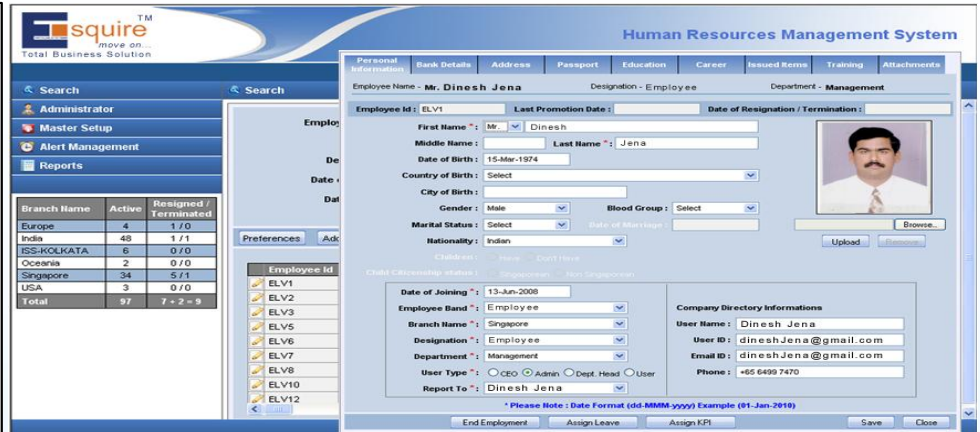

3. PERFORMANCE APPRAISAL

It is a 360 degree online appraisal system. Here individual & departmental KPI's can be dynamically assigned, edited & deleted as per the need. The system follows an appraisal continuity process starting with self appraisal & finally ending with the employee accepting the appraisal scores given by the manager/ reporting authority. Final appraisal reports (both individual & depart wise) can be viewed as a subjective document or graphical view.

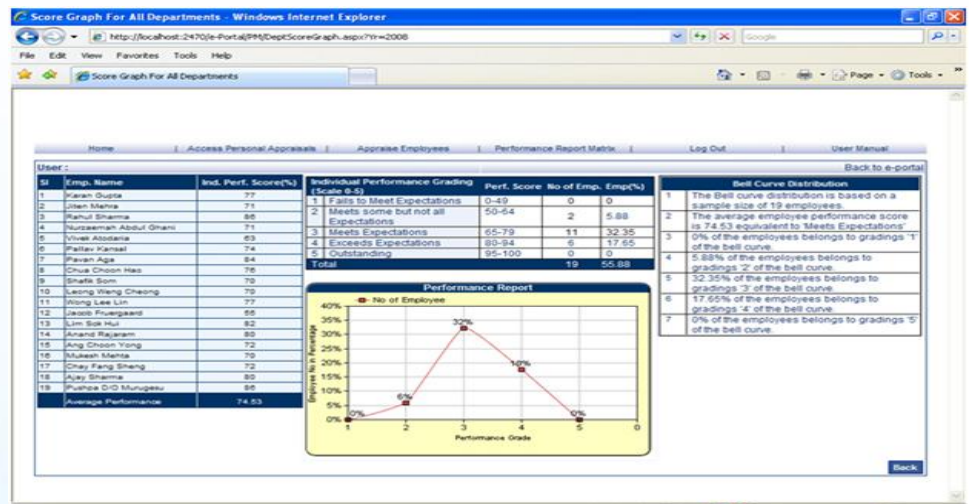

4. ONLINE SCREENING/ LOGICAL INTELLIGENCE TEST SYSTEM (LITS)

It is an online test system where all kinds of questions (Objective/Subjective) can be created dynamically & assigned to examinees. Assigned test timings, number of questions can be set while assigning a test to an examinee, by an examiner. The online test timer measures & ends the test after the assigned time.

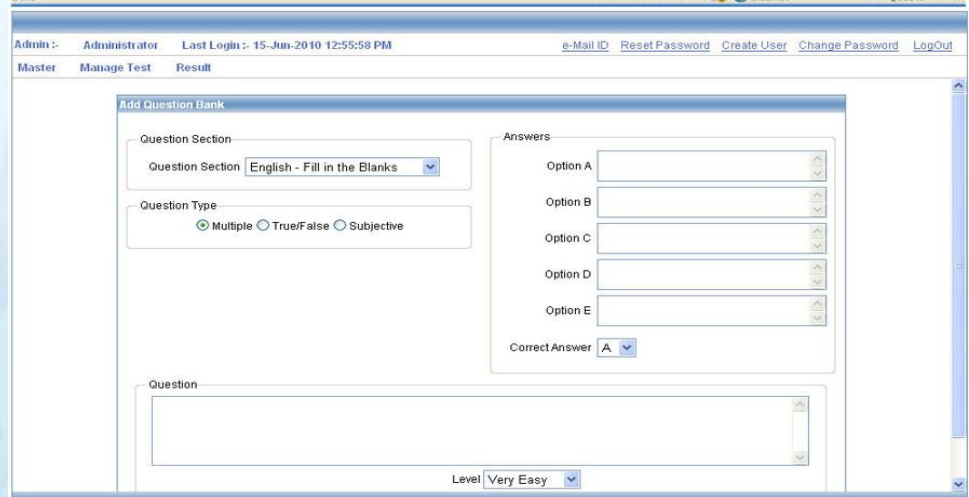

Admin: Administrator Last Login: 15-Jun-2010 12:55:58 PM

Master Manage Test Result

Add Question Bank

Question Section: English - Fill in the Blanks

Question Type: Multiple True/False Subjective

Answers: Option A, Option B, Option C, Option D, Option E

Correct Answer: A

Level: Very Easy

5. EMPLOYEE HANDBOOK

It is a simple document mgmt where HR policies & rules are kept. It is web based & can be accessed by everyone depending upon the access privileges. The Admin. user can add/edit/delete documents, while the general user can only view, save as PDF & take print outs.

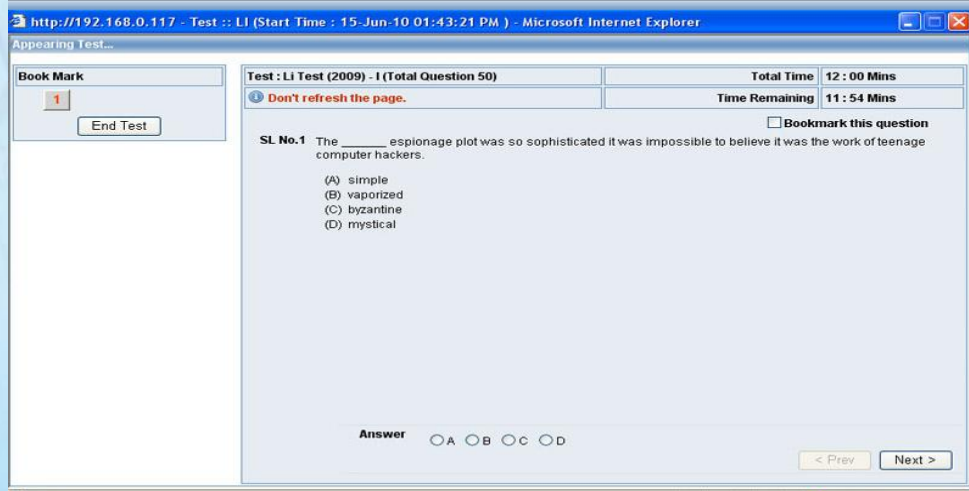

Test: LI Test (2009) - I (Total Question 50)

SL No.1 The _____ espionage plot was so sophisticated it was impossible to believe it was the work of teenage computer hackers.

(A) simple
(B) vaporized
(C) byzantine
(D) mystical

Answer: A B C D

NOTE:

ALL THE MODULES CAN ALSO WORK AS STANDALONE APPLICATIONS

Select Branch: USA Singapore Europe Oceania India

Home

General Info. & Guidelines

Medical

Forms

Print Preview Of All Pages

Table of Contents

- Code of Conduct**
 - Dress Code
 - Confidential Information
 - Office Guidelines
 - Punctuality and Absenteeism from work
 - Staff Discipline
 - Dismissal
 - Grievance Procedure
- Employment**
 - Contract of Employment
 - Employment Classification
 - Job Grades
 - Probation and Confirmation
 - Job Description
 - Notice of Termination
 - Recruitment Procedure
- Work Schedule**
 - Work on Rest day
- Employee Leave Entitlements**
 - Annual Leave
 - Medical Leave
 - Marriage Leave
 - Maternity Leave
 - Paternity Leave
 - Childcare Leave
 - SAF Reservist Training
 - Compassionate Leave
 - Leave-in-lieu of Public Holiday
 - No Pay Leave
- Performance Appraisal**
- Employee Training**
 - Short-Courses Procedure
 - Long-Term Company Scholarship
- Staff Benefits and Welfare**
 - Gym Membership