

POST-FIXTURE:

Post-Fixture is an advanced software solution designed to analyze the commercial viability of a voyage. It is a system covering the wide spectrum of commercial and operational functionality needed by a modern shipping company to calculate actual profit/loss for a voyage. It also helps in tracking consignments & monitoring vessels over a GIS based platform.

Post-Fixture is developed on Microsoft .NET Platform & is a part of the Integrated Business Solution for shipping industry. It is a full-featured web based application for tracking & maintaining of a voyage details & any cargo that is being transported.

Benefits:

- ❖ Having Post-Fixture gives an edge over keeping a track over voyage expenses & cargo in a competitive environment.
- ❖ Online methods ensure correct integration of all vessel & office data base, guaranteeing 360 degree view for all users, Whether in the main office, branch offices or field managers, share the same updated information.
- ❖ Extra features like consignment tracker & vessel monitor help taking quick & important decisions.

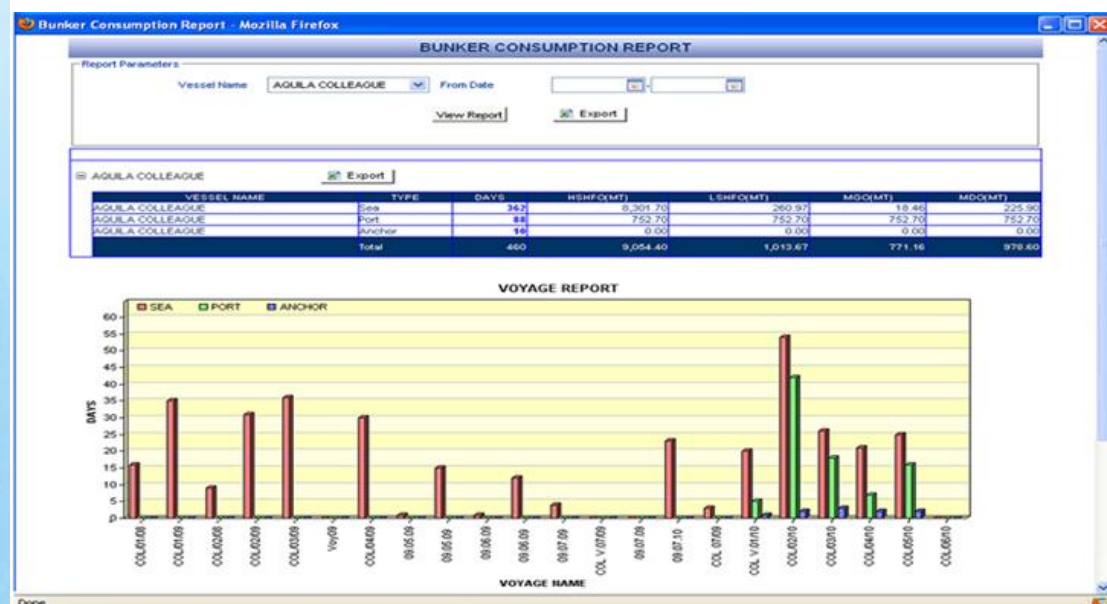
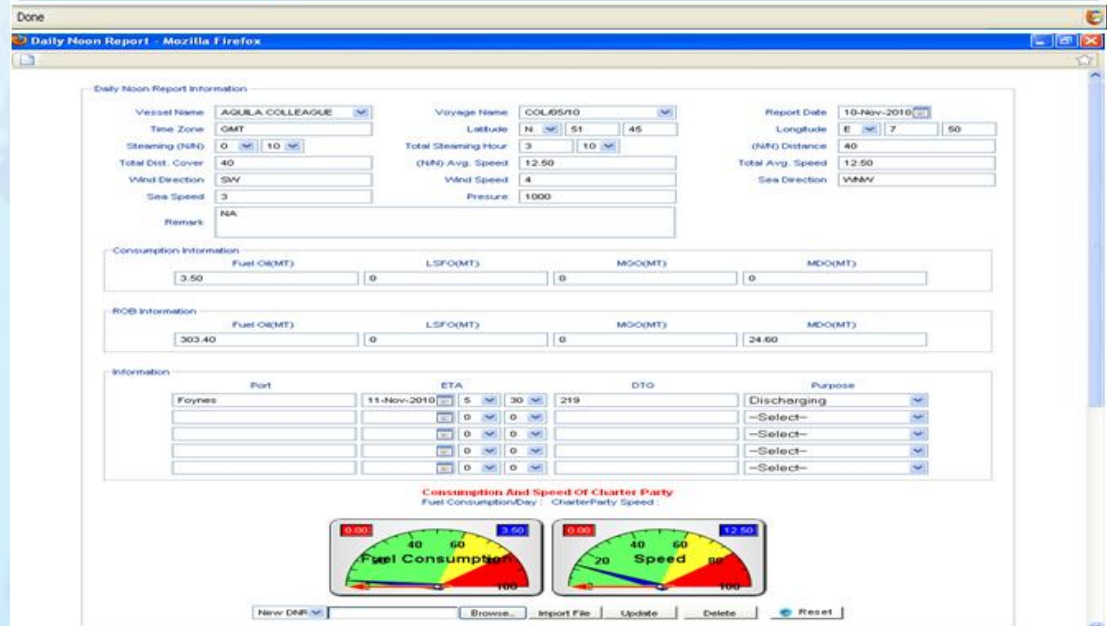
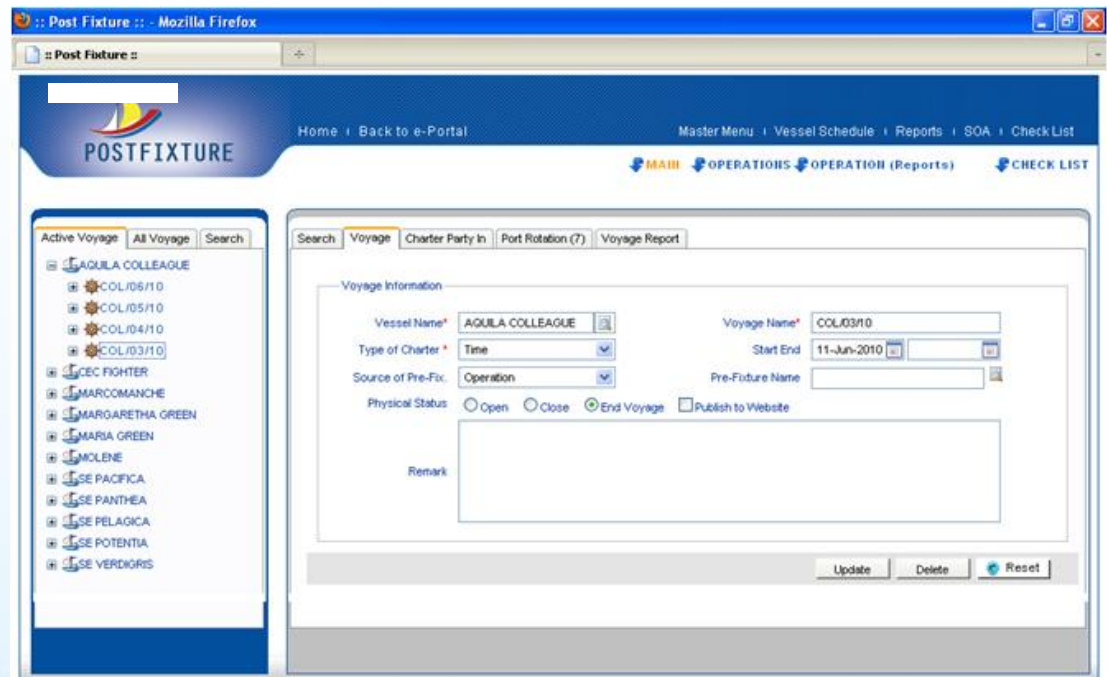

WHY FIXTURE?

POST-FIXTURE?

- Web based application
- Integrated PRE & VESSEL TRACKING
- Easy to use MS Excel macros based voyage reporting system
- Manual as well automated data entry with data importing feature from MS Excel & other formats
- Automated data validations & ETL process
- SOA architecture
- GIS based vessel & consignment tracker with drill down features

MODULES:

- MASTERS
- VOYAGE DETAILS
- OPERATIONS
- SOA & CASH FLOW
- REPORTS
- HELP
- CONSIGNMENT TRACKER
- VRS
- VESSEL MONITOR

Statement of Account Module - Mozilla Firefox

STATEMENT OF ACCOUNT - MARIA GREEN

SOA Initialization

Vessel Name *: MARIA GREEN Status: Open Close Last Modified Date: 20-Nov-2010 14:21
 Owner *: BELUGA Charterer *: SE SHIPPING Last Modified By: Mr. Prashant Datt
All above * mark fields are compulsory. >> Print Preview >> Expand all

HIRE CALCULATION Owner(2,482,500.00) Charterer(30,937.50)

Action	Hire No	Type	From	To	Time	Rate	Owner	Charterer
<input checked="" type="checkbox"/>	Hire 1	Hire	28-Nov-2009 04:25	11-Jul-2010 04:25	225	11000 / 1 Days	2475000	0
<input checked="" type="checkbox"/>	Hire 1	C/V/E	28-Nov-2009 04:25	11-Jul-2010 04:25	225	1000 / 30 Days	7500	0
<input checked="" type="checkbox"/>	Hire 1	Address Commission	28-Nov-2009 04:25	11-Jul-2010 04:25	225	1.25 %	0	30937.50
<input checked="" type="checkbox"/>	Hire 1	Broker Commission	28-Nov-2009 04:25	11-Jul-2010 04:25	225	0 %	0	0
							2,482,500.00	30,937.50

OFF-HIRE CALCULATION Owner(878.75) Charterer(81,767.93)

Action	Hire No	From	To	Total Time	Type	Distribution
<input checked="" type="checkbox"/>	1	23-Dec-2009 23:00	27-Dec-2009 21:00	3.92	Technical	0
<input checked="" type="checkbox"/>	2			0.8430	Under Performance	100
<input checked="" type="checkbox"/>	3			0.3229	Technical	100
<input checked="" type="checkbox"/>	4			1.3050	Under Performance	100
						Owner(878.75) Charterer(81,767.93)

BUNKER EXPENSES Owner(139,210.40) Charterer(0.00)
 MISCELLANEOUS EXPENDITURE Owner(5,364.04) Charterer(16,069.93)

Action	Expense	Date	Owner	Charterer
<input checked="" type="checkbox"/>	ON-HIRE BUNKER SURVEY	30-Dec-2009	0.00	400.00
<input checked="" type="checkbox"/>	Loading Survey - La Paz & Ensanada	01-Jun-2010	2,139.04	0.00
<input checked="" type="checkbox"/>	Loading Survey - Victoria	01-Jun-2010	4,876.00	0.00

Vessel Latest Position - Mozilla Firefox

Vessel Position

Position within 3 days
 Position within 3 to 5 days
 Position before 5 days

All Voyage
 Active Voyage

Vessel: ..All.. From: To: GO Reset

CECF

Vessel Name	CEC FIGHTER
Report	Arrival Anchorage Report
Report Date	05/JAN/2011
Port	Batboa
Voyage NO.	CEC01/10
Pilot On Board	
All Fast	
Cargo To Load	
ETB	05/JAN/2011 04:45 PM
Passage Detail	View



Map data ©2010 Geocentre Consulting, MapLink, Tele Atlas, Whereis(R), Sensis Pty Ltd - Terms of Use

Voyage Reporting System Version 1.0.0.22

Voyage Reporting System
 1.0.0.22

Vessel Name - SE Potentia (Voyage - V0101)

Daily Noon Report

Arrival Report

Arrival Anchorage Report

In Port

Departure Report

Master Data Management

Close Program